



Goodhue County

4-H PRODUCTION LIVESTOCK

RECORD BOOK

FOR MARKET & BREEDING ANIMALS

(BEEF, DAIRY, GOAT, SHEEP, SWINE)

2018-2019

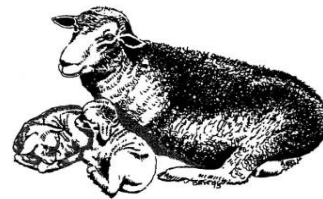
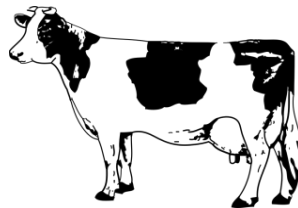
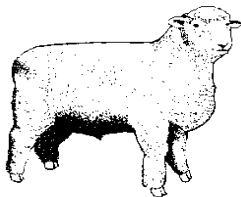
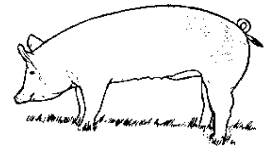
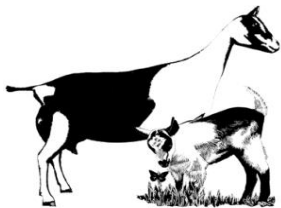
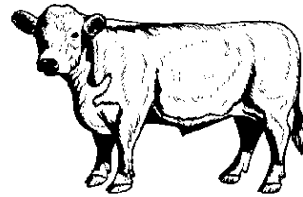
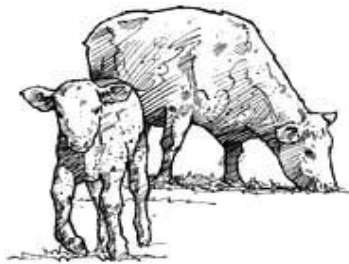
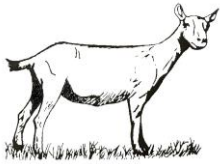

Name _____

Grade (as of 10-1-18) _____

4-H Club _____

Project _____

Years in project _____

Use a separate record book for each species you exhibit.

- 1) Please fill out all applicable tabs in this workbook (there are 8 total tabs including this one)
- 2) When finished, please print the workbook, or submit the file to 4-H staff to check for completion
- 3) If you find a cell's formula is incorrect, please contact 4-H staff

Reflection Questions:

What were your goals for this project - and how did you meet them?

What traits did you look for when choosing your animals?

What traits would you change in your animal if you had the choice?

What is something that did not go as planned with this project?

Please tell us about the highlight of your project this year

What are your plans for next year for this project?

Information Requested	Answer	Example
Species:		Swine
Number of Animals		6
Purchase Price		500
Average Beginning Weight (For Market Animals)		30
Date Project Began		3/3/2018
Date Project Ended		8/18/2018
Total Days of Project	0	168
Average Ending Weight (For Market Animals)		250
Total Herd Sale Price (For Market Animals)		3000

Herd Rate of Gain

(Example)

	(lb)	
Average Animal Beginning Weight	0	25
Average Animal Ending Weight	0	250
Total Gain	0	225
Number of days fed	0	154
Average Daily Gain	#DIV/0!	1.461039

Income Source	(\$)
4-H Livestock Auction	
4-H Premium	
Total Herd Sale Price	
Milk Sales	
Other Income	0
Total Income	0

Project Profit and Loss Statement	
Animal Purchase Price	
Total Feed Expense	\$ 400.00
Total Veterinary Expense	\$ 200.00
Total Misc. Expense	\$ 15.00
Total Expenses:	\$ 615.00
Animal Sale Income	\$ -
Premium Income	\$ -
Total Herd Sale Price	\$ -
Milk Sales	\$ -
Other Income	\$ -
Total Income:	\$ -
Net Income:	\$ (615.00)